

# Plat Book UU, Page 111B

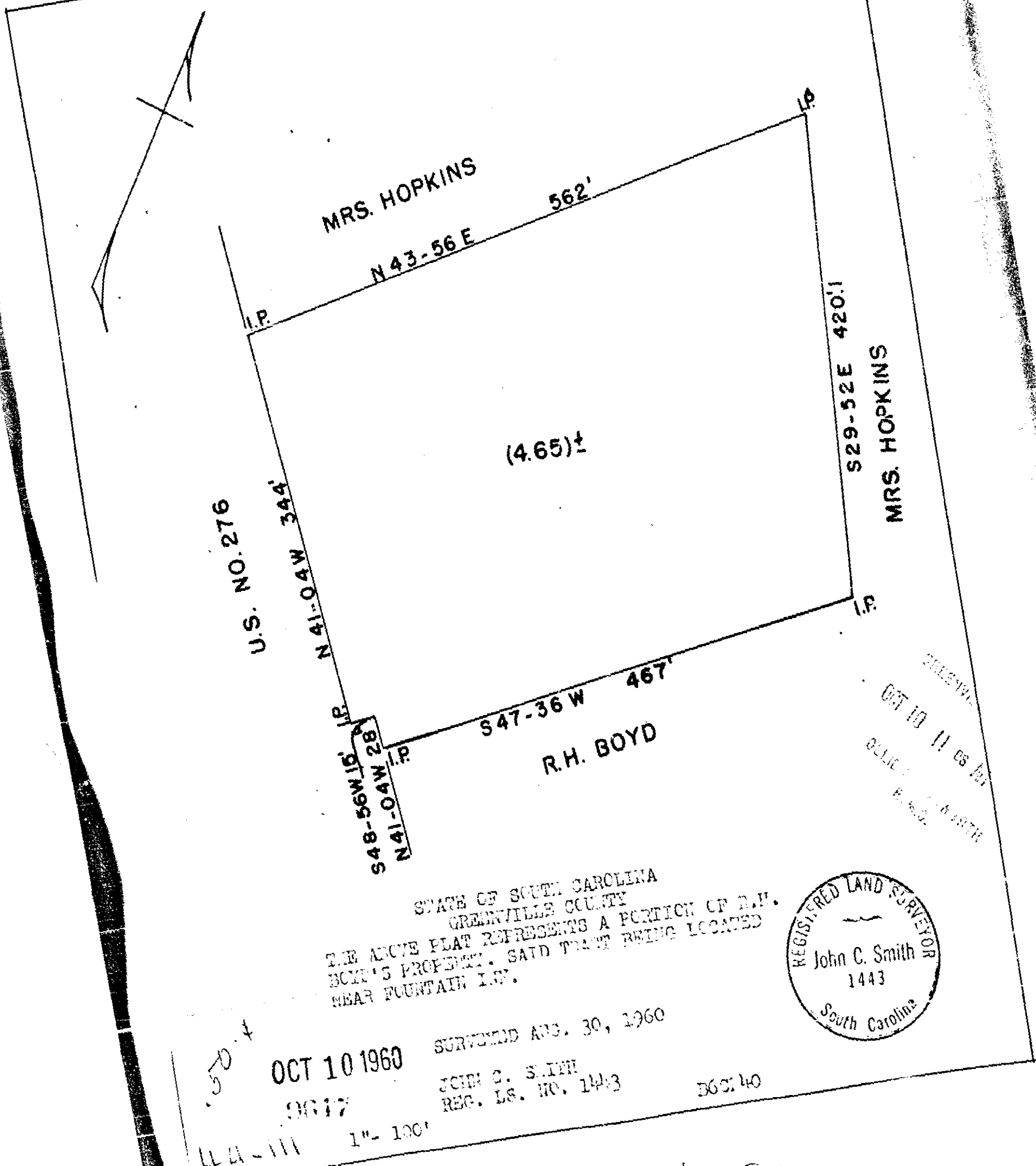

STATE OF SOUTH CAROLINA  
 GREENVILLE COUNTY  
 THE ABOVE PLAT REPRESENTS A PORTION OF R.H.  
 BOYD'S PROPERTY, SAID TRACT BEING LOCATED  
 NEAR FOUNTAIN I.S.P.

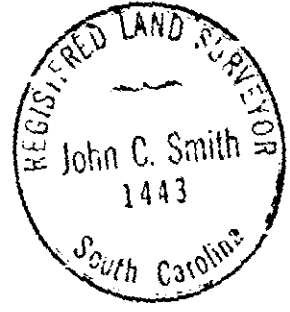

OCT 10 1960 SURVEYED AUG. 30, 1960  
 JOHN C. SMITH  
 REG. LS. NO. 1443

1" = 100'

4647 Filed This 10 day of Oct 1960  
 and Recorded in Vol. UU Page 111 at  
 Register Meigs Concourse Greenville County, S. C.

COPIES  
 OCT 10 11 05 AM  
 JOHN C. SMITH